Existing Route 14 January 2012

Inbound to Terminal

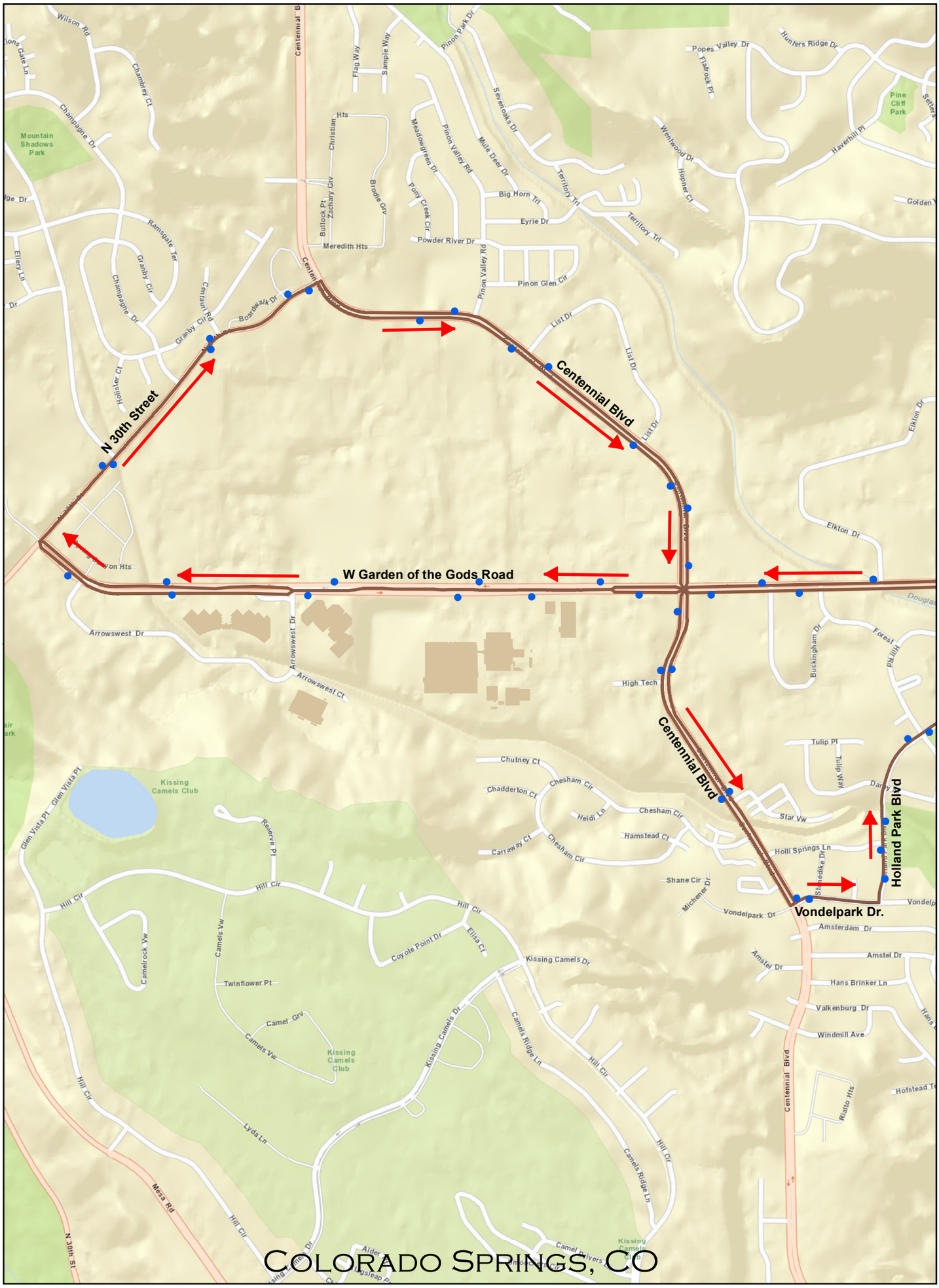

N
W E
S

Legend

- Route 14 Bus Stops
- El Paso County Facilities

metro
MOUNTAIN METROPOLITAN TRANSIT

Copyright © 2012 City of Colorado Springs on behalf of the Colorado Springs Utilities. All rights reserved.